

Borough of

October 2016

CONSHOHOCKEN

Newsletter



IN THIS ISSUE

Borough Council	3	Zoning & Community Development	9-10
Your Elected Officials	4	In The Community	10-11
Conshohocken Police Department.....	5	Borough of Conshohocken Ward Map.....	12-13
Fire & Emergency Services - Part 1.....	6	Recreation Services and Parks	14-15
Conshohocken Public Works	7-8	Licenses & Inspections	16

Borough Office: 400 Fayette Street, Suite 200, Conshohocken, Pennsylvania

VISIT US AT CONSHOHOCKENPA.GOV

the **3S**

SUPPORT SERVICES SOLUTIONS

MOVE YOUR BUSINESS FORWARD
WITH OUR AFFORDABLE & SOPHISTICATED
IT/TECHNOLOGY SOLUTIONS

ALURA
BUSINESS SOLUTIONS

www.alura.com 1-844-558-7200

**WELCOME TO THE
GREAT AMERICAN PUB, CONSHOHOCKEN!**

Hang out with us 7 days a week in Conshohocken!
Join us for our live music, sportscasts, happy
hours, lunches and dinners. Book a
private party or special event in any one of
our rooms including The Valley Top Ballroom!

123 Fayette Street | Conshohocken, PA 19428
(610) 940-0540
THEGREATAMERICANPUB.COM

Izenberg's Catering & Café

FRESH BAKED TREATS & HOT COFFEE
HEARTY BREAKFAST SERVED ALL DAY
AWARD WINNING BRISKET SANDWICH
MEAL DELIVERY SERVICE

THIS COUPON IS GOOD FOR 10% OFF CATERING*

www.izenbergs.net not valid w/i 24 hours of any holiday Exp: 1-31-17
1600 Butler Pike Conshohocken, PA 19428 610-828-8900

The Danek Law Firm, LLC

- o Real Estate
- o Zoning
- o Business Counseling
- o Litigation

Phone: (484) 344-5429
Email: info@daneklawfirm.com
Web: www.daneklawfirm.com

Offices in Montgomery and Chester Counties

484.344.5178

121 Fayette Street ★ Conshohocken, PA 19428

A SHOP ★ A LOUNGE ★ A LIFESTYLE

15% Off
your purchase

Not valid with other offers or promotions

Buy 3
Get One Free

Not valid with other offers or promotions

americanroyaltycigars.com

Join our **VIP Club** - Text **ROYALTY** to 91944
for great deals on cigars and more!

U.S., PENNSYLVANIA & MONTGOMERY COUNTY ELECTED OFFICIALS



**SENATOR
ROBERT
CASEY**

2000 Market Street, Suite 610
Philadelphia, PA 19103
215-405-9660
www.casey.senate.gov



**SENATOR
PATRICK J.
TOOMEY, JR.**

8 Penn Center
1628 John F. Kennedy Blvd., Suite 1702
Philadelphia, PA 19103
215-241-1095, www.toomey.senate.gov



**CONGRESSMAN
BRENDAN
BOYLE**

115 E. Glenside Ave., Suite 1
Glenside, PA 19038
215-517-6572
www.boyle.house.gov/contact



**GOVERNOR
TOM WOLF**

225 Main Capitol Building
Harrisburg, PA 17120
1-800-932-0784, www.governor.state.pa.us



**LIEUTENANT
GOVERNOR
MIKE STACK**

508 Main Capitol Building
Harrisburg, PA 17120
717-787-2500, www.portal.state.pa.us

**MONTGOMERY COUNTY
GOVERNMENT**
One Montgomery Plaza, Suite 800
Norristown, PA 19404
610-278-3000
www.montco.org



**STATE
SENATOR
VINCENT
HUGHES**

*New satellite office at the
Conshohocken Borough Hall*
400 Fayette St., Conshohocken, PA 19428
Located on the 2nd Floor
Hrs of Operation: Wed. 12:30-4:30pm
Phone: 215-879-7777
Twitter: @SenatorHughes
Facebook: Senator Vincent Hughes
Website: www.senatorhughes.com

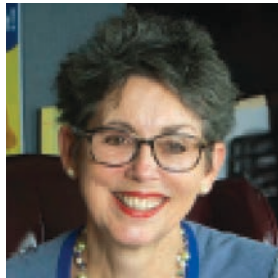

**REPRESENTATIVE
MARY JO
DALEY**

148th Legislative District
815 Fayette Street, Suite 200
Conshohocken, PA 19428
Office hours: 9am – 5pm, Monday
through Friday
Office phone: 610-832-1679
Email address:
repmarijodaley@pahouse.net

**MONTGOMERY COUNTY
COMMISSIONERS:**



Josh Shapiro, Chair

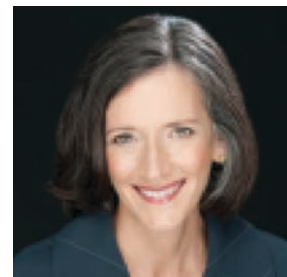

Valerie A. Arkoosh, MD, MPH,
Vice Chair

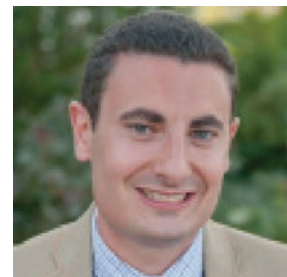

Joseph C. Gale, Commissioner

DISTRICT ATTORNEY: Court House, 4th floor
P.O. Box 311, Norristown, PA 19404-0311, Phone: 610-278-3090

Treasurer - Jason Salus Phone: 610-278-3066
Register of Wills - Bruce Hanes..... Phone: 610-278-3400
Recorder of Deeds - Jeanne Sorg Phone: 610-278-3289
Solicitor - Raymond McGarry Phone: 610-278-3033
Public Safety - Tom Sullivan Phone: 610-631-6500
Children & Youth - Laurie O'Connor Phone: 610-278-5800
Health - Denise Wallin Phone: 610-278-5117
Voter Services - Kelly Green Phone: 610-278-3280
Veterans Affairs - Sean Halcom Phone: 610-278-3285

MANAGER'S UPDATE



The Borough has been strategically and incrementally expanding its communication with the residents throughout 2016. We, as many know, are on Facebook, Instagram and Twitter and we re-introduced this semi-annual newsletter. Our website was redesigned for ease of use for our residents and taxpayers. And, of course, as required by law, we advertise all public meetings and any other required activity in our newspaper of general circulation; The Times Herald.

The Borough Council recently awarded bids that will include outdoor digital monitors outside Borough Hall on Fayette Street for passersby to stay informed and aware of current happenings. This year the Borough introduced TV channels for customers of Comcast (channel 965) and Verizon (channel 20) that will provide greater content in the coming months and we now have Council meetings on our web site. We now have a dedicated communications manager to provide timely information on all Borough operated communication vehicles and social media sites. In 2017, we plan to implement a Citizens survey, timely video news and if residents and taxpayers show an interest, we will launch an e newsletter in the month of July.

As always, we remain available to anyone who wishes to visit us in person at the Borough Hall. We encourage you to call or email your Council member, the Borough Administrative office or any Departments of the Borough with comments, questions, suggestions, feedback or concerns.

Thank you, and
Best regards,

Richard J. Manfredi
Borough Manager

BOROUGH COUNCIL



WARD 1

KAREN TUTINO, Vice President

(484)368-3658
ktutino@conshohockenpa.gov
Voting Location:
Marshall Lee Towers
1 West 3rd Avenue



WARD 2

JAMES GRIFFIN, President

(610)828-4638
jgriffin@conshohockenpa.gov
Voting Location:
Community Center at the Fel
515 Harry Street



WARD 3

TINA SOKOLOWSKI, Member

(610)828-1092 ext.133
tsokolowski@conshohockenpa.gov
Voting Location:
Community Center at the Fel
515 Harry Street



WARD 4

ANITA BARTON, Member

(610)397-1581
abarton@conshohockenpa.gov
Voting Location:
United Methodist Church
20 West 6th Avenue



WARD 5

JANE FLANAGAN, Member

(610)828-1092 x135
jflanagan@conshohockenpa.gov
Voting Location:
Conshohocken Fire Company, #2
819 Fayette Street



WARD 6

ROBERT STOKLEY, Senior Member

(610)636-7230
rstokley@conshohockenpa.gov
Voting Location:
Leeland Mansion
720 Fayette Street



WARD 7

COLLEEN LEONARD, Member

(610)322-0386
cleonard@conshohockenpa.gov
Voting Location:
Fieldhouse/ "A" Field
East 11th Avenue & Harry Street

MAYOR ROBERT FROST



The Mayor shall have full charge and control of the Chief of Police and the police force; and shall direct the time during which, the place

where, and the manner in which the Chief of Police and the police force perform the duties of their rank.

The primary responsibility of the Mayor is to effectively preserve the public peace within the Borough. Other responsibilities include presiding over the organization of the council until it is organized (as provided in Section 1001, Title 8 of the PA Consolidated Statutes), casting a tie or split breaking vote, performing marriage ceremonies, requesting aide and assistance from law enforcement officers and agencies, declaring a state of emergency, and administering oaths.

Mayor Robert Frost
(610) 828-6856
bfrost@conshohockenpa.gov

POLICE DEPARTMENT

The Conshohocken Police Department is honored to be involved in the 2016 Fallen Heroes Wreath Program. The program was started by the family of Philadelphia Police Officer John Pawlowski (End Of Watch 02/13/2009) during the 2014 holiday season. They were inspired by the national Wreaths Across America program, and driven by the overwhelming amount of anti-police sentiment at the time. They were moved to reach out to the families of other fallen Officers. They simply wanted other families to know that their loved ones did not die in vain, and they were not going to be forgotten. No one involved in the program receives any monetary compensation. ALL assistance, from production to distribution is completely voluntary.

On December 3, 2016, members of the Conshohocken Police Department will pay respects, and lay a special wreath at the grave of Fallen Conshohocken Officer Eugene J. "Chic" Lucas. Officer Lucas was killed in the line of duty August 13, 1917 and is interred in Holy Ghost Cemetery Bethlehem PA. It is truly an honor to be involved in a program that recognizes that we will not forget the Law Enforcement Officers who made the ultimate sacrifice.



More information regarding the Fallen Heroes Wreath Program can be found at: www.fhwppa.com.

400 Fayette Street, Suite 100
Conshohocken, Pa 19428
Office/Non-Emergency: 610-828-4032
Fax: 610-828-5243
FOR EMERGENCIES CALL 911



The Borough Council, on the suggestion of Council Member Tina Sokolowski, (Ward 3), began distributing at no cost to residents, businesses, and property owners the above "We Support Conshohocken Police" signs. This is one small way for the community to show support for our local law enforcement officers. Signs can be obtained at the Community Center at the Fellowship House.

515 Harry Street
Conshohocken, PA 19428
Phone: (610)828-3266
Monday-Thursday 6am – 9pm
Friday from 6am - 7pm
Saturday from 8am - 4pm



Chief of Police Michael Orlor bestowed upon Lieutenant George Metz the honor of presenting the Chief of Police Commendations of Merit to Detectives Chris McGuire and William Walter for their outstanding work in May of this year.

FIRE & EMERGENCY SERVICES

FIRE PREVENTION TIPS - PART 1

Smoke Alarms

- Install smoke alarms on every level of your home, inside bedrooms and outside sleeping areas.
- Teach your children what smoke alarms sound like and what to do when they hear one.
- Test smoke alarms once a month, if they're not working, change the batteries.
- Smoke alarms should be replaced every 10 years. Never disable smoke or carbon monoxide alarms.
- Carbon monoxide alarms are not substitutes for smoke alarms. Know the difference between the sound of smoke alarms and carbon monoxide alarms.

Fire Escape Planning

- Ensure that all household members know two ways to escape from every room of your home.
- Make sure everyone knows where to meet outside in case of fire.
- Practice escaping from your home at least twice a year and at different times of the day. Practice waking up to smoke alarms, low crawling and meeting outside. Make sure everyone knows how to call 9-1-1.
- Teach household members to **STOP, DROP and ROLL** if their clothes should catch on fire.

Cooking Safely

- Stay in the kitchen when frying, grilling or broiling food. If you leave the kitchen, even for a short period of time, turn off the stove.
- Stay in the home while simmering, baking, roasting or boiling food. Check it regularly and use a timer to remind you that food is cooking.
- Keep anything that can catch fire—like pot holders, towels, plastic and clothing—away from the stove.
- Keep pets off cooking surfaces and countertops to prevent them from knocking things onto the burner.

Caution: Carbon Monoxide Kills

- Install carbon monoxide alarms in central locations on every level of your home and outside sleeping areas.
- If the carbon monoxide alarm sounds, move quickly to a fresh air location outdoors or by an open window or door.
- Never use a generator, grill, camp stove or other gasoline, propane, natural gas or charcoal-burning devices inside a home, garage, basement, crawlspace or any partially enclosed area.

Robert Zinni, *Fire Marshal/Emergency Management Coordinator*



PUBLIC WORKS

610 EAST ELM STREET, CONSHOHOCKEN, PA 19428 • 610-828-1092

2016/2017 HOLIDAY SOLID WASTE & RECYCLE COLLECTION SCHEDULE

When a **Holiday** falls on a Saturday or a Sunday it is observed on the following Monday.

When your trash and recycle collection day falls on a holiday, your trash and recyclables will be collected on your next scheduled collection day. This is unless the holiday is on a Monday then your recyclables only will be picked-up on Tuesday.

LABOR DAY - Monday, September 5, 2016

COLUMBUS DAY - Monday, October 10, 2016

VETERANS DAY - Monday, November 11, 2016

THANKSGIVING DAY - Thursday, November 24, 2016

DAY AFTER THANKSGIVING - Friday, November 25, 2016

CHRISTMAS DAY (Observed) - Monday, December 26, 2016

NEW YEAR'S DAY 2017 (Observed) - Monday, January 2, 2017

TRASH COLLECTION RULES AND REGULATIONS

- There is a limit of 4 cans/bags per household per pick-up (200 pounds maximum)
- Each can/bag is not to be heavier than 50 pounds.
- Needles, syringes, lances and other sharp objects should be placed in a metal container with a secure lid so as not to be a hazard.
- Please place your cans/bags at curbside on your property no earlier than 5:00PM the night before. Your cans must be removed from curbside no later than 7:00PM the day of collection.
- No clean-outs or move-outs unless prearranged 24 hours in advance. Please call 610-828-1092.

- No construction debris or carpet unless prearranged 24 hours in advance. Please call 610-828-1092.
- Trash will be left curb side and 'red tagged' if deemed to be too heavy or improperly placed. Trash that is left should be returned to the property before 7:00 PM.



YARD WASTE COLLECTION RULES AND REGULATIONS:

All residences must participate in the Borough's recycling programs by separating their recyclable material from their regular trash. Yard waste is recyclable, therefore the separation and collection of this material is mandated by the Commonwealth of Pennsylvania and Conshohocken Borough.

- Grass clippings, weeds, leaves, brush and plants should be placed in biodegradable paper composting bags. Please no trash in these bags.
- Each bag should not be heavier than 50 pounds.
- Tree branches under five-(5") in diameter, not exceeding five-(5') in length, are to be securely tied into bundles and should not to be heavier than 50 pounds.
- Christmas trees. Please no decorations, tree stands or plastic tree bags.
- Please place your bags and or bundles at curbside on your property no earlier than 5:00 PM the night before.
- There is no limit of yard waste collected that is determined to be reasonable by the borough.



FALL LEAF COLLECTION RULES AND REGULATIONS:

Every year the Borough Public Works Department collects leaves beginning in October and ending in December. The schedule will be posted just prior to the start.

- The leaf pile may extend along length of your entire property. Please rake your piles to the curb but not in to the street.
- Please do not mix limbs, brush, and other debris in the leaf piles. This may result in damage to equipment and injuries to employees.
- Adverse weather conditions may cause delays on posted leaf collection dates.
- Once the leaf collecting machine passes it will NOT return.
- Leaves will not be collected in the trash. Trash with leaves commingled will not be collected.
- Motorists should obey the posted 'no parking' signs and be cautious on all roads during leaf collection season.

Continued on page 8...

CHRISTMAS TREE RECYCLING

Conshohocken Borough will start recycling Christmas tree on Wednesday, December 28, 2016. Residents are asked to put their used Christmas trees on Tuesday's before the Wednesday yard waste Pick-up. Residents must remove tree bags, all ornaments, lights and stands.

The trees are collected, chipped and composted and the Borough thanks you for your cooperation.

SNOW REMOVAL

When it snows it is the Public Works goal to have all Borough and State roads clear within 6 to 10 hours after the snow has stopped falling. If you have off street parking and where ever possible please refrain from parking on the street. This will help our crews do a better job. Clear your sidewalks after plowing has been completed. A three (3) foot wide path of sidewalk must be cleared on your property within 24 hours after the snow has stopped. Don't forget your cross walks and alley crossing. It is illegal, ordinance § 21-203-205; to shovel, throw or plow snow from sidewalks, on street parking, driveways and allies into the street or right-of way. Dumping snow or ice on Borough property, or plowing snow across a street is also prohibited.



When a snow emergency has been declared by the Mayor, remember to remove your vehicle from any posted 'Snow Emergency Route'. Your vehicles must be removed until after the parking lanes have been completely cleared.

CONSHOHOCKEN IS SINGLE STREAM RECYCLING



Conshohocken's Single Stream Recycling process allows all of your recyclable materials to be placed into one recycling container. The best part is you don't have to separate them. Hence we get the term 'Single Stream Recycling'.

Residents will see trash trucks collecting your recyclables. Rest assured the recycled materials are going to the recycling facility, NOT the trash-to-steam plant.

Residential Recycling Collection Schedule: Mondays - East Side; Fridays - West Side

Borough of Conshohocken Residents can pick up a recycling container at the Public Works building located at 610 East Elm Street. Call the office at (610)828-4456.



YES!

Please Recycle These Items

- ✓ Newspapers, Inserts & Junk Mail
- ✓ Magazines, Catalogs & Envelopes
- ✓ Paperback Books & Phone Books
- ✓ Cardboard & Clean Pizza Boxes
- ✓ Office & School Paper (*colored paper too*)
- ✓ Boxboard (*cereal, cake & cracker boxes*)
- ✓ Paper Egg Cartons
- ✓ Paper Bags (*grocery type*)
- ✓ Aluminum Cans & Clean Foil
- ✓ Tin & Steel Aerosol Cans (*empty*)
- ✓ Empty Glass Jars & Bottles
- ✓ All Plastic Containers Labeled

Please remember all containers should be empty and clean. Please remove all lids from plastic containers.

Recycling Stickers are also available for any additional container that you may wish to designate for recycling.

NO!

Do NOT recycle these items

- ✗ No Garbage
- ✗ No Loose Plastic Bags
- ✗ No Food Waste
- ✗ No Food Tainted Items (*used paper plates, paper towels or paper napkins*)
- ✗ No Polystyrene Cups or Plates
- ✗ No Motor Oil Bottles
- ✗ No Hazardous Chemical Containers
- ✗ No Plastic Toys or Sporting Goods
- ✗ No Electronics or Batteries
- ✗ No Compact Discs or DVDs
- ✗ No Foam Egg Cartons
- ✗ No Ice Cream Cartons
- ✗ No Light Bulbs
- ✗ No Hangers
- ✗ No Yard Waste or Garden Tools

Household Hazardous Waste

Please Go To [www.wsaemc.org/Recycling/Recycling In Montgomery County, Pa](http://www.wsaemc.org/Recycling/Recycling%20In%20Montgomery%20County,%20Pa)

Thank you for your cooperation.
Harvey Buek, *Superintendent of Public Works*

ZONING & COMMUNITY DEVELOPMENT



CONSHOHOCKEN ZONING

Zoning is a method of regulating the built environment in a municipality. Its primary purpose is to protect the health, welfare, and wellbeing of the residents of the community. Through a “Zoning Ordinance” and a “Zoning Map”, communities determine what uses may be located in what areas of a community and how these uses must be situated on land. Zoning began in Conshohocken in 1965 with the adoption of the Borough’s first Zoning Ordinance and Map. A new Ordinance and Map were adopted in 2001 and this Ordinance currently regulates zoning in Conshohocken.

Basic zoning districts in Conshohocken are residential, commercial, limited industrial and specially planned districts. Because of the age of Conshohocken and the long term development in the Borough, Conshohocken has a significant number of “non-conforming uses”. Non-conforming uses are uses which are not permitted in a particular district, and were there when a zoning ordinance was adopted or were permitted by special exception or variance from the Zoning Hearing Board.

Conshohocken’s Zoning Hearing Board is a separate adjudicatory body appointed by the Borough Council with exclusive jurisdiction to hear and render final decisions in accord with the Municipalities Planning Code and to hear challenges and appeals by property owners. The Zoning Board is made up of five (5) individuals appointed by Conshohocken Borough Council. Zoning Board members must reside in Conshohocken, and can hold no other elected or appointed office. The Board is a quasi-judicial body which hears appeals, listens to evidence and renders decisions based on facts and law.

Between January and July, the Zoning Hearing Board has heard eleven (11) new cases and one (1) long term ongoing case. New cases have involved permitting changes in dimensions of garage sizes, the size lot on which a dwelling can be built, the size of side yards, and the placement of fences in the front yards of houses. The Board also has granted permission for the location of a day care center and a bed and breakfast in residential districts, and the establishment of a seasonal beer garden along the riverfront with conditions.

Since April of 2014 the Zoning Hearing Board has heard testimony and accepted evidence on a proposal to convert the E. F. Moore Automobile Dealership to a convenience store with gasoline sales. Comments on the proposal were heard in July, and the Board is scheduled to render its decision on the application in August with the full opinion to be released October 10th.

Notices of zoning hearings can be found on the Borough’s web site and any resident is welcome to attend hearings.

FAIR HOUSING

What It Is and What It Means For Residents Of Conshohocken



Fair housing is the guarantee that any individual, couple or family may live in any type of housing that they can financially afford in any area of a community where housing is available under conditions no different from any other individual, couple or family. Federal law, Title VIII of the Civil Right Act of 1968 and the Fair Housing Amendments Act of 1988 prohibit discrimination in housing based on race, color, religion, national origin, sex, disability, or familial status (families with children). The Pennsylvania Human Relations Act extends protection against discrimination to age (over the age of 40). Conshohocken has further expanded its non-discrimination policy to include the following groups: actual or perceived ethnicity, ancestry, gender identity or expression, sexual orientation, use of guide or support animals or mechanical aids, and/or source of income.



Some basic activities which are considered discriminatory include the following:

- Stating that housing is not available or has already been sold or rented when this is not the case
- Showing housing to a particular type of customer in only one area
- Imposing different or burdensome rental or sales terms such as higher interest rates or security deposits on one group of customers different from those required of the general public
- Advertising that a property is for adults only; mature adults are preferred, or no children are permitted
- Threaten, coerce, intimidate or interfere with anyone exercising fair housing rights

However discrimination against specific groups of individuals may take more subtle forms such as requiring a special deposit for a assistive animal, maintaining separate sections of a rental building, condominium or townhouse community for families with children;

Continued on page 10...

refusing to allow reasonable modifications such as the installation of grab bars to a dwelling for a person with a disability or not returning calls from applicants for housing based the sound of their voice.

Should you have experienced anything you think may have been discrimination, there are a number of groups who can help you determine if discrimination has occurred and/or help you to file a formal complaint. These organizations include the Housing Equality Center of Pennsylvania, the Conshohocken Human Relations Commission, the Pennsylvania Human Relations Commission and the HUD Office of Fair Housing and Equal Opportunity. The Borough Administration Office (610-828-1092) can provide you with contact information for any of these groups. The Borough can also provide you with a copy of Fair Housing Guide for Consumers published by the Housing Equality Center of Pennsylvania.

Remember fair housing is your right!

Christine Stetler, *Community Development and Zoning Officer*

IN THE COMMUNITY

DOG LICENSES AVAILABLE AT OFFICE OF MONTGOMERY COUNTY TREASURER JASON SALUS!



As you may know, Pennsylvania state law requires all dogs three (3) months or older to be licensed. A goal of the Treasurer's office is to make getting a dog license fast and easy. Licenses can be purchased or renewed online, through the mail or at a number of satellite locations across Montgomery County including the County Treasurer's office in Norristown.

If your dog is lost, a license is their ticket home. Licenses assist animal control and shelters in identifying dogs so that they may be returned home safely.

An annual dog license is \$8.50 or \$6.50 if the dog is spayed or neutered. Lifetime licenses are available for dogs that have permanent identification like a microchip or tattoo.

Additionally, older adults and people with disabilities may be eligible for discounts. Owners who do not purchase a license could face state fines and penalties of up to \$300 for each unlicensed dog.

For more information please visit treasurer.montcopa.org or call (610) 278-3070

CONSHOHOCKEN ROWING CENTER

CRC Fall Youth Program

The Conshohocken Rowing Center will be offering opportunities for a six-week program for both boys and girls athletes.

This program is FREE to Conshohocken residents ages 13-17, and is open to all experience levels. Practices will be held on the following days:

Fridays 4:00 to 5:30 • Saturdays 12:30 to 3:00 • Sundays 12:30 to 3:00

- This program will start the weekend of September 9th and run until October 14th.
- The goal is to help athletes learn and refine the basics of rowing and prepare them for additional programs in the summer or the following school year.
- All interested participants should email rowingcrc@gmail.com.

A NEW Recreational Membership

For \$100 a year, you can launch and land your kayak or canoe from the substantial rowing bay of the Conshohocken Rowing Center.

Note: This membership does not include access to the boathouse.

THE WELL

107 E 4th Avenue • Conshohocken

610-828-6595

***A Food Bank and Clothing Store for those in need.
Donations Welcomed.***

Food Bank Hours

Mon to Thurs
5am to 12:30pm

Clothing area

Mon to Thurs
10am to 2pm

Anita Barton
Councilwoman, Ward 4
Conshohocken, PA 19428
610-397-1581



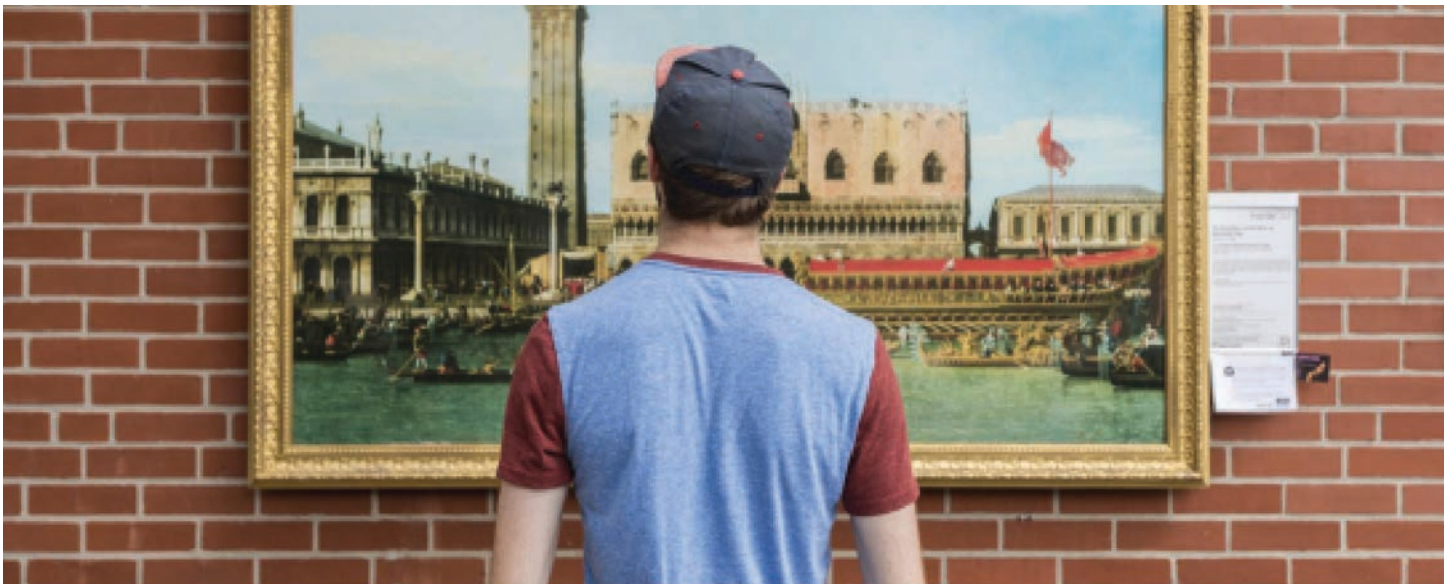

InsideOut

**Installation is August 10th
and will remain up until
November 10th**

Inside Out brings full-scale, high-quality replicas of works from the Museum's collection into communities in and around Philadelphia. Since the project began in 2015, the Museum has placed masterpieces in 260 locations throughout 22 communities, inspiring surprising and spontaneous interactions with art in unexpected places.

Stay tuned for details on Conshohocken Art League walk-tours and art lectures being offered in conjunction with the installation!

- | | |
|---|--|
| <p>1. Sutcliffe Park
Collwell Lane and West 9th Avenue
<i>Mother and Child, 1908, by Mary Cassatt</i></p> <p>2. Conshohocken Fire Company No. 2
819 Fayette Street
<i>Marine, about 1652-53, by Simon Jacobsz de Vlieger</i></p> <p>3. Leeland Mansion
720 Fayette Street
<i>Portrait of Master Bunbury, 1780-81, by Sir Joshua Reynolds</i></p> <p>4. Conshohocken Community Center at the Fel
515 Harry Street
<i>Portrait of Mademoiselle Legrand, 1875, by Pierre Auguste Renoir</i></p> <p>5. Mary Wood Park House
120 East 5th Avenue
<i>Self Portrait with Palette, 1906, by Pablo Picasso</i></p> <p>6. Conshohocken Borough Hall
400 Fayette Street
<i>Pichincha, 1867, by Frederic Edwin Church</i></p> | <p>7. Conshohocken Free Library
301 Fayette Street
<i>Horse, Pipe, and Red Flower, 1920, by Joan Miró</i></p> <p>8. Sutcliffe Park
Collwell Lane and West 9th Avenue
<i>Man in a Cafe, 1912, by Juan Gris</i></p> <p>9. Washington Fire Company No. 1
36 West Elm Street
<i>Nude Descending a Staircase (#2), 1912, by Marcel Duchamp</i></p> <p>10. Conshohocken Train Station Entrance/Mercy Health System
1 West Elm Street
<i>Present Futures, 2006, by Moe Brooker</i></p> <p>11. The Outbound Station
2 Harry Street
<i>Jackie (Four Jackies) (Portraits of Mrs. Jacqueline Kennedy), 1964, by Andy Warhol</i></p> <p>12. Aubrey Collins, Jr. Memorial Park
East Elm & Poplar Street
<i>Rondel Depicting Holofernes's Army Crossing the Euphrates River, 1246-48, made in France</i></p> |
|---|--|

Borough of Conshohocken WARD MAP

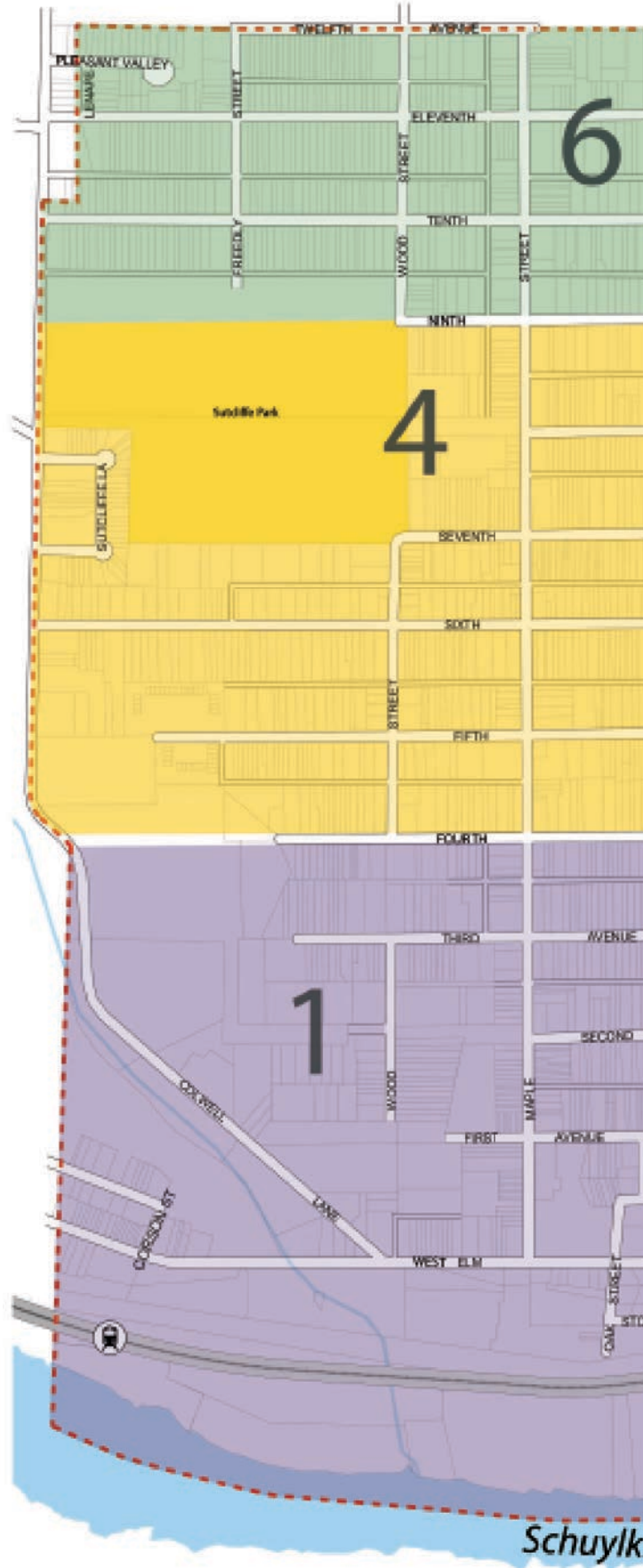



- Ward 1: Karen Tutino, *Vice President*
- Ward 2: James Griffin, *President*
- Ward 3: Tina M. Sokolowski, *Member*
- Ward 4: Anita Barton, *Member*
- Ward 5: Jane Flanagan, *Member*
- Ward 6: Robert Stokley, *Senior Member*
- Ward 7: Colleen E. Leonard, *Member*



RECREATION SERVICES

Welcome to the Department of Recreation Services and Parks. Our Department's mission is to *"enhance the quality of life for all residents through physical, mental, cultural, social and environmental development!"*

As we evolve forward while embracing history, we invite you to provide input so we can ensure that our programming and recreational facilities meet the needs of our community. Our staff is stationed at the Community Center at the Fel and is ready to assist you in any way possible! Feel free to stop in or call 610-828-3266. For all Department information, please visit the Recreation Services page of the Borough website at www.conshohockenpa.gov

DAILY, MONTHLY & ANNUAL MEMBERSHIPS - SIGN UP NOW!

PURCHASE OR RENEW A COMMUNITY CENTER AT THE FEL MEMBERSHIP TODAY!

For Membership Prices, Visit www.conshohockenpa.gov or contact us directly at 610-828-3266.

RECREATION FACILITIES

Looking for a location for your next event? Check out our facilities available for rent. For a complete fee schedule and list of available buildings, parks and amenities please visit us at www.conshohockenpa.gov

- Conshohocken Community Center at the Fel
 - Sutcliffe Park
 - Aubrey Collins Park
 - Haines & Salvati Park
 - A-Field
 - B-Field



SPECIAL EVENTS

Make sure to visit the Recreation Services page on the Borough website for all our upcoming Special Events!

September 17, 2016 – Conshohocken Funfest

October 22, 2016 – Pumpkin Painting

November 16, 2016 – Thanksgiving Senior Luncheon

December 4, 2016 – Winter Wonderland

December 14, 2016 – Holiday Senior Luncheon



BIRTHDAY PARTIES

Hold your next birthday party at the Conshohocken Community Center at the Fel! Book your party now. Space is limited. For rental fees and policies please visit <https://conshohockensrp.recdesk.com>.



SCHOOLS OUT AND AFTER SCHOOL SPORT PROGRAMS

Parents – Are you looking for Days Off, Half Days and Winter Break Camps? How about After School Sport Activities? Don't miss out on sport programs offered at the Community Center at the Fel.

Register today with Obvious Choice Sports! For more details and to register visit www.obviouschoicesports.com



CREATING COMMUNITY THROUGH PEOPLE,

PROGRAMS - FALL 2016 / WINTER 2017

Below is a list of Fall 2016/Winter 2017 Programming. For full program details including location, price, time, age group and min/max enrollment, please visit us at www.conshohockenpa.gov. Our friendly front desk staff is also happy to assist you with registration or any questions pertaining to our facilities and programs.

PROGRAM	DATES
Bricks4Kidz	9/14 – 10/19
Jump Start Sports – T-Birds T-Ball	9/18 – 10/9
Jump Start Sports Little Hoop Stars Basketball	Session1: 11/9 – 12/14; Session 2: 1/11 – 2/14
Jump Start Sports Hoop Stars Basketball	Session1: 11/9 – 12/14; Session 2: 1/11 – 2/14
Soccer Shots (2 Year Olds)	Session 1: 9/10 – 10/15; Session2: 11/5 – 12/17; Session 3:1/14 – 2/18
Soccer Shots (3-4 Year Olds)	Session 1: 9/10 – 10/15; Session 2: 11/5 - 12/17; Session 3:1/14 – 2/18
Soccer Shots (5-6 Year Olds)	Session1: 9/10 – 10/15; Session 2: 11/5 - 12/17; Session3: 1/14 – 2/18
Soccer Shots (3-6 Year Olds)	Session1: 9/12 – 10/17; Session 2: 11/7 – 12/19; Session 3: 1/16 – 2/20
Young Rembrandts Drawing (Ages 4-6)	Session 1: 9/10-10/8; Session 2: 10/15 – 11/12; Session 3: 11/19 – 12/17
Young Rembrandts Drawing (Ages 6-14)	Session 1:9/10-10/8; Session 2: 10/15 – 11/12; Session 3: 11/19 – 12/17
Young Rembrandts Cartooning (Ages 8-14)	Session 1:9/10-10/8; Session2: 10/15 – 11/12; Session 3: 11/19 – 12/17
Mommy & Me	9/10 – 3/15
Corporate Lunchtime Basketball	9/6- 3/16
Friday Open Gym Time	9/9 – 3/10
Sunday Morning Basketball	Ongoing starting 9/11
Men's Basketball League	10/10-2/1

Note: Programs will only run if the minimum enrollment figure is satisfied. **Register today so that these fun and exciting programs are not cancelled.** Cancellations will occur one week prior to the schedule start date if applicable. A full refund will only be given when the Borough of Conshohocken cancels a program. A refund request made at least five (5) business days prior to the program, will receive a refund less 5%. No refunds will otherwise be given. Refunds may take up to seven (30) business days to process. Cash, check or money orders are accepted. Register online or in-person and pay at the Community Center at the Fel!

2016 SENIOR PROGRAMMING

- St. Mary's Golden Age Bingo at the Fel ~ Mondays starting 9/12/2016
- Senior Aerobics ~ Monday and Wednesday mornings
- The Community Center at the Fel is a participating member of SilverSneakers. Take advantage of this great opportunity and sign up today!

Before and After School Care – A Child's Place

The Borough of Conshohocken is excited to partner with A Child's Place Extended Care, Inc. to provide Before and After School Care at the Community Center at the Fel.

Half-Day Care and Day-Off Programs are also offered!

Visit www.acpec.com for additional information or contact Danielle at 610-304-8769.

Fitness & Group Exercise

The Borough of Conshohocken is excited to partner with MIXX Fitness for Group Exercise Classes and Personal Training. Check out the class schedule at www.mixx-fitness.com or visit www.conshohockenpa.gov to find out more about pricing, class times and **FREE classes offered with a Community Center at the Fel membership!**

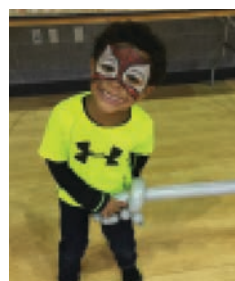

PARKS AND PROGRAMMING!

LICENSES & INSPECTIONS

The Licenses and Inspections Department work diligently to preserve and protect the health, safety and welfare of the public throughout all facets of property ownership, residency, and business operation within Conshohocken Borough. L&I is responsible to promote proactive property maintenance and regulate business activities through the issuance of permits, licenses and certificates, and conducting appropriate inspections to facilitate compliance. The Director of Engineering, Licenses & Inspections, Paul W. Hughes, PE, serves as the lead administrator for the Licenses and Inspections Department. For more information on the ordinance and other policies of Conshohocken Borough, or to access permit and license forms, please visit the Forms page or call (610) 828-1092.



SIDEWALK CLEARING:

The L&I staff are working tirelessly to promote proactive property maintenance to keep the public rights-of-way safe and passable for both pedestrians and motorists. The residents of and visitors to Conshohocken deserve a safe, beautiful and walkable community. Our code enforcement officers will be issuing notices to property owners with trees or other plantings encroaching on the sidewalk or street, and they will also be evaluating all the Borough's sidewalks for tripping hazards. This is a community wide effort to enhancing the pedestrian experience throughout the Borough.

BUILDING INSPECTIONS:

The Borough's building inspectors provide feedback received from permit holders for everything from small residential projects to large commercial developments. The L&I Department continues to take steps to improve the customer experience. Most importantly, the documentation and tracking associated with required inspections has been improved to ensure that all permit holders are acutely aware of the required inspections and procedures that will lead to a quick, clean and painless issuance of the permits necessary to resume or commence use of the facility. Permit holders and new applicants are encouraged to direct any questions or issues related to inspections to the Director of Engineering, Licenses and Inspections.

GENERAL LIST OF REQUIREMENTS:

For a general list of common residential requirements to help you prepare for an inspection, download a copy of a Use and Occupancy Permit at www.ConshohockenPA.org/business/permits-and-licenses.

Paul W. Hughes, PE, Director of Engineering, Licenses and Inspections

BEAUTIFUL TREES MAKE A HOUSE A HOME.

- Tree & Shrub Pruning
- Fertilization & Soil Care
- Cabling & Bracing
- Insect & Disease Management

Schedule an appointment with a Bartlett Arborist!

Call BARTLETT TREE EXPERTS today 610-664-3200 or visit BARTLETT.COM

Blue Bell Driving School

10% OFF FIRST LESSON
Expires 10/31/16 • Cannot be combined
Excludes Philadelphia

Approved Driving School

bluebelldrivingschool.com • 610-397-0727
Serving Plymouth Township Since 2001

THANK YOU TO THE BUSINESSES!

The Borough Council and Administration thank the businesses that appear in this newsletter and recognize each as supporters of our community. For it is with their participation that this newsletter has been published at no cost to our residents.



LIGHT-PARKER

FURNITURE & INTERIOR DESIGN

CONSHOHOCKEN, PA

610-828-1875

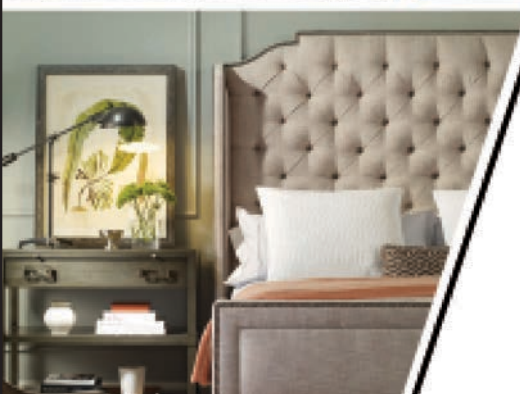

Buy Local . . .

Love Your Town . . .

Shop Local . . .

Light Parker furniture is a family owned and operated furniture store. Since 1943 in Conshohocken the backbone of our communities has always been dedicated to local business. Having started in the business world as a local retailer myself, the role of a shop keeper has a special place in my heart as it does in the hearts of millions of Americans.

Buying local is not a political slogan, it is not a here today and gone tomorrow - twitter trending topic.

Buying local is about touch.

Touch of your hand on a fabric or a finish sample . The gentle, guiding touch that a dedicated designer/ salesperson uses to help you make the right selection. The firm, reassuring touch of an honest handshake. The lasting way a local business touches a community by giving back through taxes employment and purchasing.

Buying local is about assurance and trust, taste and style no one is better equipped to understand the unique characteristic of your unique vision than those living side-by-side with you.

Light Parker furniture is a passionate supporter of buying local because of all these reasons and because there's no better way to create a unique personal space and home for our customers.

STORE HOURS

Monday:10am-5pm
Tuesday.....10am-5pm
Wednesday10am-5pm
Thursday:.....10am-5pm
Friday:10am-9pm
Saturday:10am-4pm
Sunday:Noon-4pm

CONSHOHOCKEN STORE

100 FAYETTE STREET

CONSHOHOCKEN, PA 19428

WWW.LIGHTPARKER.COM



BOWE'S EXXON

Car Care Center

- Complete Auto Repair •
- Factory Scheduled Maintenance •
- 24 Hour Towing •

Open 6 Days a Week: Mon-Sat 8am to 5pm

North Lane & Butler Pike • Conshohocken, PA 19428

610-828-6522

www.bowes Exxon.com



AAA Member:

Show your Card and receive **10% OFF**
your next repair

Welcome to

Flocco's

Since 1926



**The Best in
Shoes, Clothes
& Formalwear**



Family-owned and operated, Flocco's has served Conshohocken and the surrounding communities since 1926. We carry a full line of men's, woman and children's shoes, work shoes, school and team uniforms and have a huge selection of tuxedo rentals. Our specialty is hard-to-fit shoes and excellent customer service.

**FREE PARKING
Next Door**

Call 610-828-5544

STORE HOURS: Monday thru Friday 9am to 8pm • Saturday 9am to 5pm
110 - 114 Fayette Street • Conshohocken, PA 19428

www.floccos.com

William A. Moore Funeral Home

Affordable Funeral
Cremation and
Pre-planning Options



708 Fayette Street
Conshohocken, PA 19428
610-828-4006
www.williamamoore.com



Robert W. Moore, FD
Adam R. Moore, FD

Dominic A. Coccia, Jr.

Certified Public Accountant

619 Maple Street
Conshohocken, PA 19428

dom619@aol.com | Office: 610-825-1617
Fax: 610-825-8644

Patch and Paint Pros



**Interior Repair &
Painting Company**

484-483-3468

patchandpaintpros.com

D. E. DUFFEY & SONS, INC.

HEATING / COOLING / FUEL OIL

Sales, Service & Installations

(610) 940-1400 / fax (610) 940-1404

P.O. Box 763, 1982 Butler Pike
Plymouth Meeting, PA 19462



www.deduffey.com



TRI-STATE FINANCIAL GROUP, LLC

(610) 270-9520

www.tfgtax.com

Serving State and Local Government

WE ADD VALUE

- Provides for the efficient collection of Act 511 Taxes
- Offers the latest in tax administration technology
- Offers a full array of delinquent collection services
- Apply the highest level of care, integrity and professionalism
- TFG services are an essential component to municipal revenue collection efforts

WOMAN'S WELLNESS CENTER OF CONSHOHOCKEN

CHILD BIRTH PREPARATION • PRENATAL CARE • GYNECOLOGY
PRIMARY CARE FOR WOMEN OF ALL AGES
PHYSICALS AND HEALTH ADVICE

FLEXIBLE HOURS TO MEET YOUR NEEDS

610 • 828 • 9683

William L. Ciavarelli, FD
Supervisor
William E. Ciavarelli, FD

Christopher J. Ciavarelli, FD
Supervisor
Andrea M. Ciavarelli, FD



Providing the most meaningful and personalized funeral at an affordable cost.

www.ciavarellifuneralhomes.com

951 E. Butler Pike Ambler, PA 516 Fayette St. Conshohocken, PA
215-646-1155 610-828-1336

Private On-Site Crematory, Adding Value & Peace Of Mind.

Quality Home Remodeling of PA

A Name You Can Trust! Free Estimates!



709 Belair Circle • East Norriton, PA 19401

**Roofing • Gutters • Skylights
Windows • Siding • Capping • Fascia**



We Accept All Major Credit Cards

PA License #114582



Proudly Using CertainTeed Products

CertainTeed



267-317-0017 www.qhomeremodelingofpa.com

\$750 off

ANY FULL ROOF, SIDING OR WINDOW REPLACEMENT

Quality Home Remodeling 267-317-0017
With this coupon. Not valid with other offers or for work in progress.

\$159

ANY MINOR ROOFING REPAIR

Quality Home Remodeling 267-317-0017
With this coupon. Not valid with other offers or for work in progress.

\$99

FULL GUTTER CLEANING

Quality Home Remodeling 267-317-0017
With this coupon. Not valid with other offers or for work in progress.

\$189

FOR ANY MINOR VINYL SIDING REPAIR

Quality Home Remodeling 267-317-0017
With this coupon. Not valid with other offers or for work in progress.

GE • MAYTAG
VIKING
THERMADOR
WHIRLPOOL
AND MORE



WEB SPECIALS

Family Owned Since 1944

421 W. Ridge Pike • Conshohocken

610-825-RAYS (7297)

www.raysappliances.com



RUDOLPH CLARKE, LLC

ATTORNEYS AT LAW

Offices in Montgomery and Bucks Counties

rudolphclarke@rudolphclarke.com

215.633.1890

www.rudolphclarke.com

EDWARDS-FREEMAN NUT COMPANY

The Best Nut & Candy Store On Earth

AMAZING VARIETY OF:

- CHOCOLATE
- DRIED FRUITS
- SPICES
- ASHER'S CHOCOLATE
- SUGAR FREE CANDY
- LACCAS COFFEE
- LACOLOMBE COFFEE
- CONFECTIONERS SUPPLIES
- MELTING CHOCOLATES
- CANDY BAR CANDY
- WEDDING CANDY
- CORPORATE ACCOUNTS
- PARTY CANDY
- SPECIAL HANDMADE CHOCOLATES
- HANDMADE DOG TREATS & BONES



**Factory
Tours**



HOURS DAILY 9-6

SATURDAY 9-5 • SUNDAY 10-3

Call for extended holiday hours

610-828-7441

**441 EAST HECTOR STREET
CONSHOHOCKEN PA 19428**

EDWARDSFREEMAN.COM



We ARE Your Craft Beer Destination

NOW OPEN
the Below Deck Bottle Shop!
Come explore our selection of
350+ bottles and cans. Mix and match
your way to craft beer excellence.
www.belowdeckbottleshop.com
Upstairs at the **Boathouse** enjoy our
famous wings and clam chowder.



113 Fayette Street
Conshohocken, PA 19428
610-828-2628
www.flanboathouse.com



Einstein Medical Center Montgomery

Serving the communities of central
Montgomery County by providing:

- A full range of medical and surgical specialty care and advanced diagnostic testing
- Advanced cardiac services including open heart surgery, catheterization and electrophysiology
- 24-hour emergency care in the Leonard and Madlyn Abramson Family Emergency Department
- Level III Arthur and Lea Powell Neonatal Intensive Care Unit (NICU)
- Breast health program accredited by the National Accreditation Program for Breast Centers (NAPBC)
- Stroke care as a Primary Stroke Center certified by the Joint Commission and The American Heart Association / American Stroke Association
- Hip and Knee Joint Replacement Program certified by the Joint Commission with a Gold Seal of Approval®
- Cancer care accredited by Commission on Cancer
- Holistic and compassionate continuum of care provided by Home Health Hospice and Palliative Care
- Primary and specialty care physician practices

 **Einstein**
MEDICAL CENTER MONTGOMERY
More than Medicine

EINSTEIN.EDU/MONTGOMERY
484-622-1000





Real Estate Solutions For Today's Market



YOUR CONSHOHOCKEN REAL ESTATE EXPERTS



Matt Donnelly



Gary DeMedio



Mike Sroka

- Residential
- Commercial
- Investment
- Consulting
- Property Management



HOME EXPERTS FOR YOU REAL ESTATE TEAM

529 Fayette Street, 1st Floor | Conshocken, PA 19428 | 267.277.2405
www.HomeExpertsForYou.com | www.CommercialExpertsForYou.com

NEW FROM GUARANTEED RATE

THE WORLD'S FIRST DIGITAL MORTGAGE

ONLINE. ANYTIME. ANYWHERE.

Paul Zgalich

Vice President of Mortgage Lending

paul.zgalich@guaranteedrate.com

www.guaranteedrate.com/paulzgalich

o: 267.245.8160 | m: 215.416.5958 | f: 773.357.4837

1500 Walnut Street, Suite 1920 | Philadelphia, PA 19102

NMLS ID: 156843



BOROUGH OF CONSHOHOCKEN

400 Fayette Street

Suite 200

Conshohocken, Pennsylvania



PRST STD
U.S. POSTAGE
PAID
HARRISBURG, PA
PERMIT NO. 609



This Community Newsletter is produced for the Borough of Conshohocken
by Hometown Press • 215.257.1500

All rights reserved®

To Place An Ad Call Peggy Kucipak at Hometown Press • 215-262-3617



A TRADITION OF LEGAL EXCELLENCE



Eastburn and Gray, PC

Attorneys at Law

With law offices in Blue Bell, Montgomery County and Doylestown, Bucks County, our experienced attorneys provide high quality legal services throughout Pennsylvania and New Jersey in areas including:

- Banking
- Bankruptcy
- Business and Corporate Law
- Construction Law
- Education and School Law
- Employment and Discrimination
- Family Law
- Land Use and Zoning
- Litigation
- Municipal Law
- Real Estate
- Tax Assessment Appeals
- Taxation
- Wills Trusts and Estates

To learn more about our firm, our work and our attorneys, please visit our website.

Michael J. Savona, Esq.

(215) 345-7000 ■ msavona@eastburngray.com

www.eastburngray.com